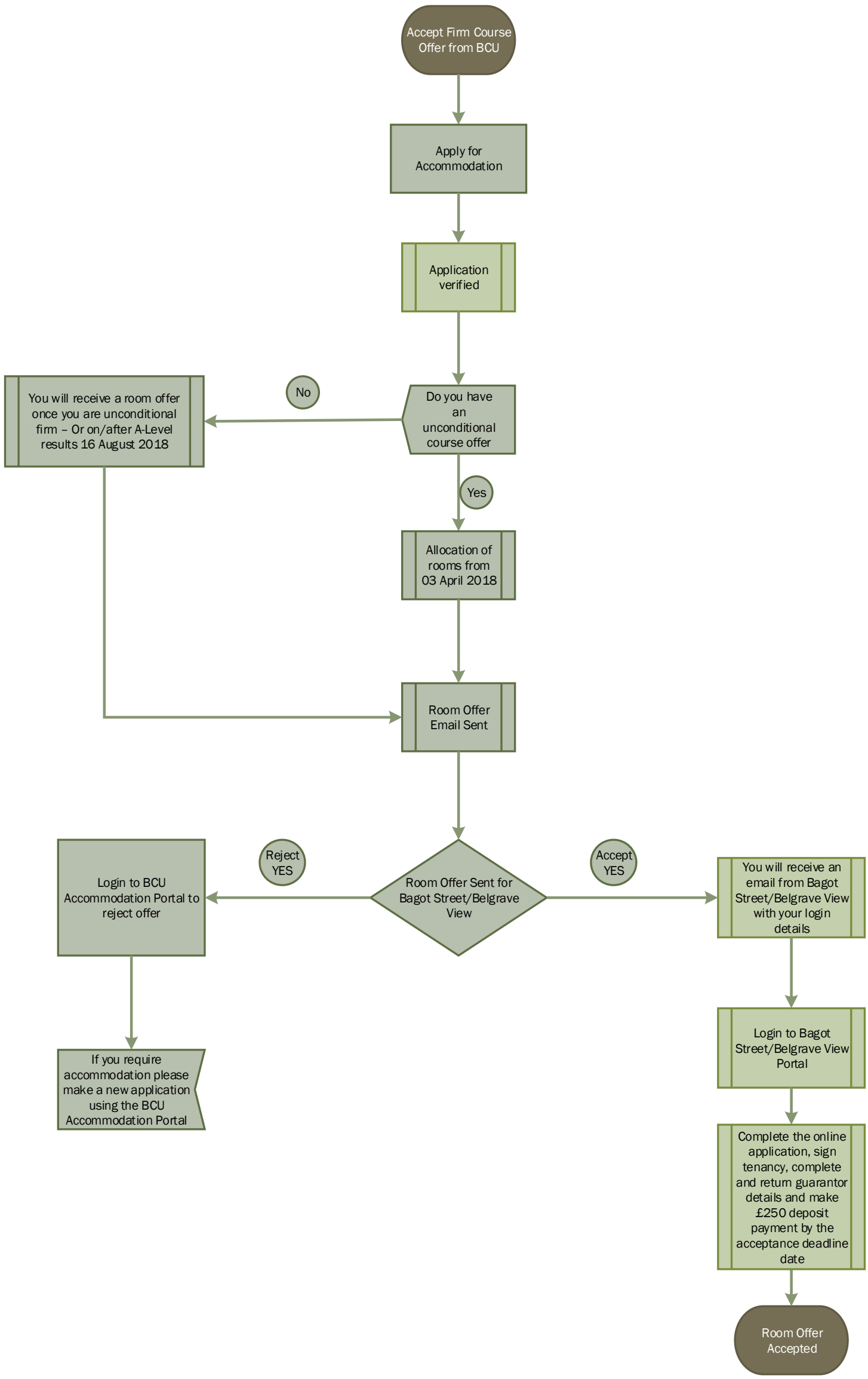Application Process for Bagot Street and Belgrave View 2018/19