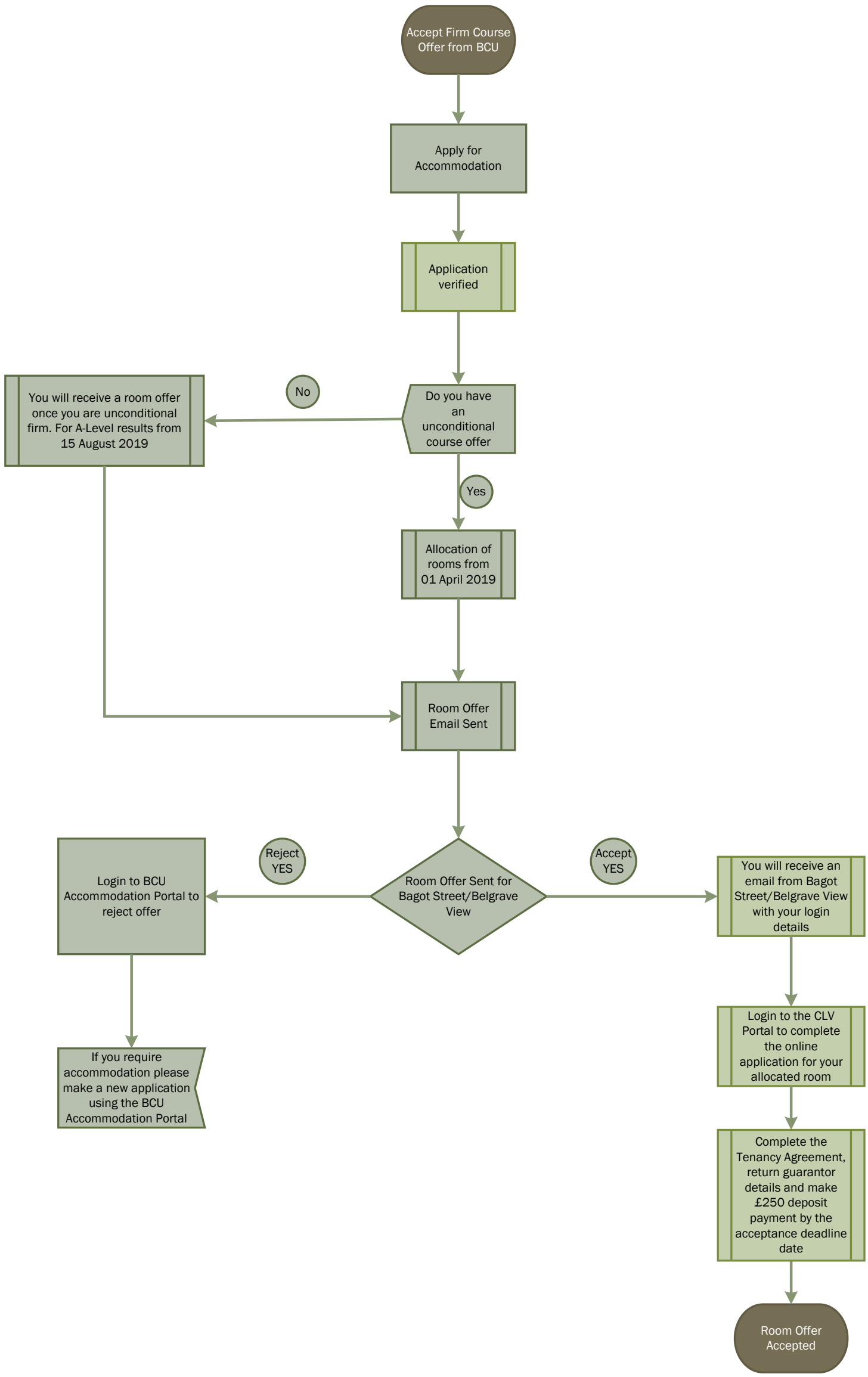Application Process for Bagot Street and Belgrave View (CLV) 2019/20